

*Embracing Children.
Inspiring Lives.
Securing Futures.*



2006 Annual Report

 children's
home society OF FLORIDA™
foundation, inc.
Embracing Children. Inspiring Lives. Securing Futures.

*“A man never stands as tall as when he
kneels to help a child.”*

-Knights of Pythagoras



Contents

Contents

History	2
President's Message	3
Chairman's Message	3
New Beginnings ... Happy Endings	4
Foundation Assets	4
Foundation Board of Directors 2006	5
2005-2006 Supporters	6

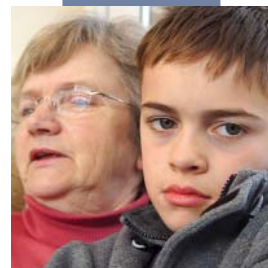

History

Community leaders in Jacksonville concerned with the well-being of a growing population of homeless and abused children founded Children's Home Society of Florida (CHS) in 1902 to find loving homes for these suffering children and offer them hope for brighter tomorrows. These compassionate volunteers launched a legacy of caring, now in its second century.

As Florida's population boomed, CHS expanded services statewide and broadened the scope of programming to address emerging societal and family issues. Through decades of change, two constants held CHS on course to change children's lives for the better: the unwavering commitment of our leadership to protect and nurture children, and the passion of generous supporters who embraced this effort to improve young lives.



Over time, it became apparent that the successful pursuit of our mission most likely would be achieved by the creation of a separate entity to endow assets to continue providing life-changing services for generations to come. Additionally, CHS board members felt a new entity would allow investment management opportunities while instituting protective liability barriers to ensure assets such as bequests and other planned gifts would be available to care for children in years to come.

So, in 1990, CHS embarked on *A Campaign for Tomorrow's Children*, which resulted in the establishment of several named endowments

to create the Children's Home Society of Florida Foundation. Over the next several years, individuals, corporations and foundations, with the help of many matching grants, contributed millions more to solidify the Foundation's financial vitality. Recently, both the Miami Children's Foundation and the Buckner Foundation merged funds with the CHS Foundation, bringing the organization's assets to more than \$12 million to serve our children and families in the future.

With its growing resources, the Foundation offers financial security for CHS to continue sheltering at-risk children while growing crucial preventive services for families, to decrease the staggering number of child victims, to break the horrific cycle of child abuse. While these prevention programs have proven outcomes of reducing child abuse and neglect, increasing positive parent-child interactions and bonding, and helping young mothers learn how to properly and lovingly raise their children, they are often at risk of losing funding. Fortunately, the CHS Foundation helps ensure the continuation and expansion of these vital services.

And it's crucial they continue. One such program, Healthy Families, works with young parents to prevent child abuse and neglect, model positive parenting, and ensure medical and social needs are met. The success rates are phenomenal. After completing the program, 95 percent of the children were free from maltreatment, and 92 percent of mothers did not have another child within two years of their baby's birth, allowing them to fully focus on their child's development, safety and happiness. Additionally, 81 percent of parents in the program improved their education level, received job training or found employment - all key elements to reduce stress that can lead to child abuse and neglect.

These proven prevention programs are paving the pathways to brighter, happier tomorrows, helping to break the tragic cycle of child abuse and neglect for more and more children. With the Foundation's support and your continued help, CHS can reach more families with these critical services, as we all look toward the day when every child is safe, healthy and prepared for life.



President's Message

It's truly an honor to serve as president of the CHS Foundation, and I'm privileged to work with all of you as we take significant strides to better the lives of Florida's children and families. While I've been in this role for more than a year now, I'm still actively learning each day. It's exciting to become familiar with all of CHS' programs and services and see how, together, we are positively impacting thousands of lives each year.



But, unfortunately, there are still too many children who need our services and too many parents who must learn to break the generational cycle of abuse. And they need our help. Traveling throughout the state, I've met countless volunteers, donors and staff members who share similar

goals: to improve the lives of children, and to break this horrific cycle of abuse and neglect for more and more youngsters. Our advocates and professionals are committed to service, and they are making a difference one family, one child, at a time.

My heart breaks when I hear stories of young ones hiding in closets, parents lashing out at their innocent children, and teens roaming the streets, longing for a warm bed and a loving family. But I continue to be encouraged as I witness the heartfelt dedication of CHS staff and supporters who are making a difference - they are rewriting the futures of these children.

If you have the desire to help change lives, I invite you to join us. Please call me and learn how you can be an active part of our mission: *Embracing Children. Inspiring Lives. Securing Futures.*



Bob Giese, President
Children's Home Society of Florida Foundation

Chairman's Message

My children have been fortunate enough to be raised in a warm, loving family, where there's always been plenty to eat and, most importantly, an abundance of happy memories that continues to grow. Unfortunately, too many children don't have these years of joy to look back on - their memories are filled with nightmares, violence, rejection and, for some, days of hunger, digging through garbage cans to find scraps to fill their empty stomachs.

Their lives are in our hands. We have the power to change their future, to change their present. The children we serve at CHS are neglected, beaten up and lost, left feeling as though no one cares for them. But I do. And I know you do, too. I care for and feel for every single child in our care, for every child that will be in our care for years to come. With our help, all Florida's children can be given the love, affection, nurturing and guidance they need to become safe, healthy and prepared for life. From the bottom of my heart, I thank you for caring, for partnering with us at the CHS Foundation to make a difference in the lives of these children.

CHS is an organization that has stood tall above the rest to care for abused and neglected children, and I'm honored to be part of it. I'm prepared to make a difference, to help set an example. We need sustained assistance to make a difference in the lives of all these children, and that's why the CHS Foundation is so critical. Together, we are changing lives; together we are helping these children come out of the darkness to see the light - to find hope for their futures.

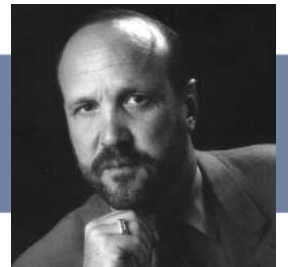

On behalf of the CHS Foundation Board of Directors,
thank you.

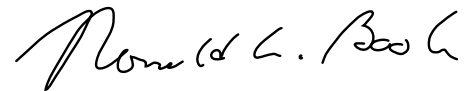

Ronald L. Book, Chairman
Children's Home Society of Florida Foundation

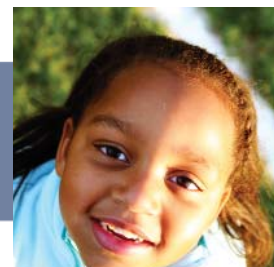

New Beginnings... Happy Endings

The James Family

Detention was all too familiar to 10-year-old Earle. So was anger. And hurt. He was quick to ignore and rarely even acknowledged others.

Mike James knew none of this, but he saw Earle's story on a television special, and he immediately felt a connection.

"I knew right away he was my son," Mike says. "I just knew it." So, even though he was single, he began the path toward adoption by taking parenting classes through CHS. While his social worker knew he'd make a great father, she warned him that Earle didn't particularly like people, especially those he didn't know. But Mike was different.

"As soon as Earle saw me, he basically jumped in my arms, and we played on the playground," Mike says.



Yet even after Mike adopted him through CHS, Earle had difficulty dealing with the hurt, anger and bitterness that had been part of him for so long. But in less than four short years,

his father has helped him undergo a dramatic reformation - so much so, that Earle's teachers barely recognized the same young man who sat in their classes just a few years ago.

His anger is virtually gone - in fact, anger holds the top spot on Earle's "dislikes" list. With the help of his dad, he's learned to talk through problems, to solve them with his intellect and heart, rather than with his fist. And now, Earle says, he's happy just about every day - largely because of his father's influence and guidance.

"My dad's very loving and caring," Earle says. "When we have a problem, we talk about it and take care of it. We have a lot of fun and go on trips in the summer."

Recently, those father-son trips have turned into father-sons trips.

A while back, 15-year-old Jose began attending an after-school program Earle was actively involved in. Shortly after, the two formed a great friendship as Jose became more and more involved with the family. And on National Adoption Day 2006, Mike adopted Jose, too.

"I'm excited to be in a family that loves me," Jose says. But there was still one thing troubling him. At 15, Jose's biggest concern was that his 18th birthday was only three years away - and then he was on his own.

"I told him, 'this is a real family. You're part of this family for the rest of your life, and I'll be here for you the rest of the way,'" Mike says. Now, Jose has hope. He dreams of going to college and owning his own business. Earle envisions himself in the army. Both are bound to carry their father's love and encouragement, regardless of their paths.

Mike just wants his children to be happy, and he sees them both working through their pasts to be great fathers when they get older. And he provides an excellent example of true parental love, offering a legacy for his sons to continue passing on for generations.

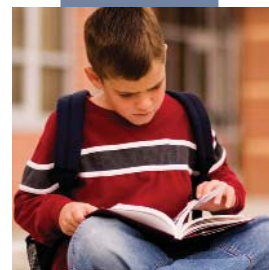

CHS Foundation Assets

December 31, 2006*	\$	13,657,952
December 31, 2005	\$	11,337,157
December 31, 2004	\$	10,477,336

**Unaudited*

Foundation Board of Directors 2006

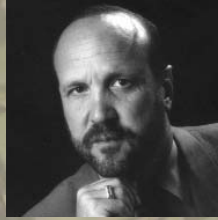

Ronald L. Book
Chairman



Miguel Viyella
Vice Chairman



Emilio Alonso-Mendoza
Secretary



James Ferraro



Rich Heffley



Ed Kelly

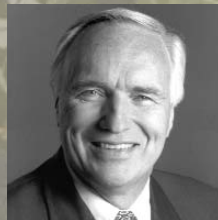

Rudy Kransys



Frances C. Lee,
Honorary

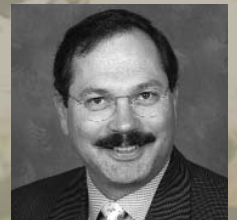

Robert Moser



William D. Preston



Melinda Ramsdell



I. Lorraine Thomas



Roger Webb

Named Endowments - Tribute Society

The CHS Foundation was established to support the needs of CHS through endowed funds. Gifts of any amount are encouraged and greatly appreciated, and named endowments may be established with a minimum gift of \$10,000. We sincerely thank those who have created the following named endowments through December 31, 2006.

Alachua County Endowment Fund
Thomas R. Andrews Endowment
Robert F. and Grace A. Bartlett
Endowment
John W. Bates and Curtis C. Cook
Memorial
The Bill Bigby Family Endowment
Bissell Endowment
Blaylock Trust
Vivian Locke-Lewis Blue Memorial
Robert E. Brand Endowment
The Josephine H. and Jacob F.
Bryan, III Endowment
Thad and Loca Lee Buckner
Endowment
David A. and Charlene Bundy
Endowment
Clarence Mank Camp, II
Memorial Endowment
Frances P. Chalmers Memorial
Julie Griffin Chapman
Endowment
Charity, Incorporated Medical
Endowment
Francis and Miranda Childress
Fund
The Francis and Miranda Childress
Second Century Endowment
Fund
Children's Home Society Auxiliary
of Central Florida Fund

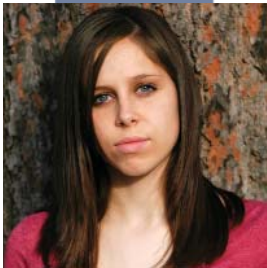

William M. Courtney Endowment
Mr. and Mrs. James A. Cranford
Endowment
Alan and Christine Curtis
Endowment
A.D. and Pauline Davis
Endowment
Tine W. Davis Family-WD Charities,
Inc. Medical Endowment
Alfred I. duPont Memorial
Endowment
Jessie Ball duPont Medical
Endowment
A.L. Ellis Fund For Homeless
Children



Ellis Foundation, Inc. Endowment
Marcus C. Fagg Endowment
Dr. Joseph Farrington and Allison F.
Metcalf Endowment
Fisher/Lawton/Miller Endowment
The Harry W. and Mildred F. Fogg
Memorial Endowment
The Shirley W. Francis Endowment
Miriam Z. Garcia-Pedrosa
Memorial
Timothy B. Gaskin Family and Old
Dominion Insurance Company
Endowment
The Grader Fund for Children
Jay Graham Memorial Endowment
The Causey and Mabel Green
Memorial
Eleanor and Ben Hill Griffin, Jr.
Endowment
The Pat and Jim Griffiths
Endowment
Greater Miami Foundation
Endowment
The Candace and Leonard
Haberman Endowment Fund
Ned and Frances Gray Hinson
Memorial Endowment
Nan Page Hoopes Endowment
Blodwyn Lane Hossler Fund for
Children's Emergency Services
International House of Pancakes
Medical Fund Endowment
IHOP Combined Promotion
Endowment
Louise Jackson Training Fund
Ernest Jenderko Endowment
George W. Jenkins Endowment
Elwin S. and Marie H. Jewett
Memorial Endowment
Martha George Jackson Johnson
and Betty Laine Jackson Cary
Endowment
William and Ida M. Knabb
Endowment
The Knight Foundation Endowment
The C.L.C. Kraft Endowment

Rudy A. and Peggy Kraft
Endowment
KT Challenge Endowment
Helen M. and Edward W. Lane
Endowment
Helen M. and Edward W. Lane
Child Abuse Endowment
Lauderhill Women's Club Medical
Endowment
Charles A. Lauffer Memorial
Endowment
Lewis S. and Frances Childress Lee
Endowment
Dr. Lawrence R. Leviton Memorial
Endowment
Fairfax Polk Mitchell Lyerly
Memorial Endowment
James and Jean Lyerly Endowment
Mr. and Mrs. John Wilkes McKay
Endowment
John J. McLean Endowment
Frederick Stuart Metcalf
Endowment
Jean W. Meyers Endowment
Charles and Johnnie Morris
Endowment
Mark and Ruth Munroe Memorial
Endowment
Mutual of America Endowment
National Foundation for Missing
and Abused Children
Endowment
Pauline Nichols Endowment
North Coastal Division Endowment
Tim Panuska Memorial Endowment
Peacock Foundation, Inc.
Permanent Endowment Fund for
Parenting Education
THE PLAYERS Championship
Endowment
Putnam County Auxiliary Medical
Endowment
Rax Combined Promotion
Endowment
Rax Medical Endowment
Olivia Tawney and Clifford B.
Rosa Memorial

John A. and Betty L. Roschman
Endowment
Satterthwait-Edwards Memorial
Endowment
The George Schoenbacker
Memorial Fund
Elbert B. Shelfer, Jr. and Lucille P.
Shelfer Memorial
Judge Bryan Simpson Memorial
Alford C. and Sylvia F. "Tibby"
Sinclair Endowment
The William Sottile, June Sottile,
and Cynthia Sottile Wepsala
Endowment Fund
South Coastal Division Board
Endowment in memory of
Frederick Stuart Metcalf
Southwest Florida Community
Foundation Endowment
Electra Spillis Endowment
James W. Spratt Memorial
Endowment
Dorothy W. Swenson Memorial
Endowment
C. Herman and Mary Virginia
Terry Endowment
R. David Thomas Child Advocate
of the Year Endowment
Wayne Thomas Memorial
George F. Valassis Endowment
Paul. Vander Velde Research
Endowment
Frank and Mary Visconti
Endowment
Michele Vogel Endowment
Peggy Walker Endowment
The Sarah Moores Walker
Endowment
Craig B. Ward Memorial
Endowment
Watkins Christian Foundation
Endowment
Roger W. Webb Endowment
Howard and Ann Weisz
Endowment
Wendy's Fund for Children
Endowment
Wendy's Combined Promotion
Endowment
Wendy's Medical Endowment

The Founders Society - Legacy Circle

The CHS Foundation recognizes as esteemed members of the Founders Society - Legacy Circle all individuals who notified CHS from the Foundation's inception in 1990 through 2006 of an estate plan or deferred gift benefiting our organization. Some of the following Founders Society - Legacy Circle members played a unique role in the development of the CHS Foundation, for which they will forever be honored.

Mr. Douglas Alexander, II
Mr. Thomas R. Andrews
Mr. Kenneth R. Atkins*
Mrs. A.W. Avent
Mrs. Rita Barnett
Mr. and Mrs. Robert F. Bartlett*
Mr. Ray F. Basten
Mr. J. Scott Baur
Mrs. Doris I. Beedle
Dr. Karen L. Borchers



Mr. and Mrs. Gerald F. Bott
Mr. and Mrs. Ronald M. Brown
Mr. and Mrs. Ross R. Brown
Mr. Christian E. Carlsen

Mr. and Mrs. Harry B. Carson
Mr. Benson Charles
Mr.* and Mrs. Philip E. Clemente
Dr. and Mrs. Berwin A. Cole
Mr. William M. Courtney*
Mrs. Mary H. Cross
Mr. Alan Curtis
Mrs. Louise DeTorres
Mr. and Mrs. Russell P. Douse
Mr. and Mrs. Edward C. Dweck
Mr. A.L. Ellis*
Mr. Michael W. Fisher
Ms. Sandra L. Foote
Miss Tiffany M. Gragg
Ms. Michele M. Greene
Mr. and Mrs. Frank J. Gulisano
Mrs. Norma Lawson Hall
Mr. Joe C. Hancock
Mr. and Mrs. Curtiss R. Hill
Mr. and Mrs. Thomas P. Howard
Mrs. Caroline Johnston
Mr. Edward L. Kelly
Mr. Jack A. Kirschenbaum
Mr. Philip J. Kolodziej
Ms. Adele Kuhnle

Mrs. G.F. Lampkin*
Mr. Larry Lowe
Mrs. Marie C. McDonald
Mr. William A. Mertins
Mrs. Allison F. Metcalf
Mrs. Jean W. Meyers
Ms. Lisbeth Michael
Mrs. Louise E. Milam
Stephen and Kyle Miller
Mrs. Lucy Fairfax Polk Mitchell*
Mr. and Mrs. Stephen E. Mitchell
Mr. William M. Moore
Mr. Harry Morris, Jr.*
Mr. and Mrs. John E. Morris, III
Mr. Millard J. Noblin
Mr. and Mrs. John C. Patten, Jr.
Ms. Dorothy R. Pearson
Mr. Cecil R. Phillips
Mrs. Joan Phillips*
Mr. and Mrs. William D. Preston
Mr. and Mrs. Al P. Qualls
Mr. and Mrs. C.J. Rader
Mr. Curt S. Redden
Ms. Jennifer Rockett
Mr. Max Roth

Ms. Barbara T. Rowell
Dr. Betty Rowen
Ms. Martha Ann Sloan
Mr. Harry B. Stafford
Mr. Robert F. Steinlauf
Mr. Thomas D. Stewart
Mrs. Adele I. Stone, Esq.
Mr. and Mrs. James S. Taylor
Mr. and Mrs. Michael F. Tew
Mrs. I. Lorraine Thomas
Mr.* and Mrs. George Touhy
Mr.* and Mrs. Augustus Turnbull
Mr. and Mrs. C. Michael Turner
Ms. Michele Vogel
Mr. Craig B. Ward*
Mr. Roger W. Webb
Mr. and Mrs. Alan Wester
Mr. Chris E. Williams
Mrs. Ellie V. Wilson
Ms. Penny Wilson
Mrs. Esther Young*
Ms. Leota E. Young-Gillette
Mr. Stephen S. Zaricki
Dr. and Mrs. Richard L. Zorn
**Deceased*

Pledges

We sincerely thank our supporters who have generously pledged to help us achieve our mission of *Embracing Children. Inspiring Lives. Securing Futures.* The following individuals, foundations and organizations have made a pledge to the CHS Foundation and/or contributed a gift toward their commitment during the time period of July 1, 2005 through December 31, 2006.

Anonymous
Ms. Susan J. Bennett
Mr. Ronald L. Book
Mr. and Mrs. Kevin Borovsky
Mr. and Mrs. Thomas Brien
Ms. Zinnie Brown
Mr. and Mrs. David A. Bundy

The Francis & Miranda Childress Foundation, Inc.
Mr. and Mrs. David C. Congdon
Ms. Shelia R. Cromity
Ms. Deborah Daniels
Mr. and Mrs. James C. DeMark
A.L. Ellis Foundation, Inc.

Ms. Leslie Gaskins and Mr. David Bardo
Mr. T. Robert Giese
Ms. Linda Gray
Ms. Joan P. Hughes
Ms. Shelley S. Katz
Mr. and Mrs. Ralph F. King, Jr.

Mrs. Rene* N. Ledford
Mr. and Mrs. James J. McGuire, Jr.
Mr. James E. Patrick
Mr. and Mrs. John Valleau
Wachovia Corporation

Continuous Supporters

We genuinely thank our friends who have continuously supported Florida's children and families through their financial contributions to the CHS Foundation. The following individuals and foundations have each donated more than \$50,000 cumulatively, and they have each given a gift during the time period of July 1, 2005 through December 31, 2006. Thank you for your unwavering commitment to our children.

Mr. and Mrs. Douglas Alexander, II
The Francis & Miranda Childress Foundation, Inc.
Mr. and Mrs. Alan Curtis

Alfred I. duPont Memorial A.L. Ellis Foundation, Inc.
Charles A. Lauffer Trust
Mr. and Mrs. Lewis S. Lee

The Leibowitz and Greenway Family Charitable Foundation
Estate of Samuel and Muirene Wilke



Thank You to Our 2005-2006 Donors

We thank the following individuals, organizations, corporations and foundations that have embraced our children and supported CHS programs and services by contributing \$1,000 or more to the CHS Foundation from July 1, 2005 through December 31, 2006. With your help, we are changing lives and securing futures for children and families in Florida.

\$50,000 and Above

The Francis & Miranda Childress
Foundation, Inc.
Mr. and Mrs. Lewis S. Lee

\$25,000 - \$49,999

CentiMark Corporation
A.L. Ellis Foundation, Inc.
Charles A. Lauffer Trust

\$10,000 - \$24,999

The Leibowitz and Greenway
Family Charitable Foundation
Wachovia Corporation
Wendco Corporation

\$1,000 - \$9,999

Mr. and Mrs. Richard Abedon
Aetna Giving Campaign
Mr. and Mrs. Emilio
Alonso-Mendoza
Ms. Daisy Armas-Garcia
Mr. Samuel P. Bell, III
Mr. and Mrs. Howard C. Bissell
Ms. Cynthia Blacklaw
Mr. Ronald L. Book
Mr. and Mrs. Robert D. Botkin
Drs. William and Clarice Brantley
Andrew & Dorothy Cochrane
Foundation
Mr. and Mrs. Alan Curtis
Mr. and Mrs. James C. DeMark
Alfred I. duPont Memorial
Elite CME, Inc.
Harry J. Free
Mr. T. Robert Giese
GMAC Residential Funding
Ms. Michele M. Greene
Mr. and Mrs. Frank J. Gulisano

Mr. C.S. Haworth and Ms.
Elizabeth Kuhlmann
Ms. Joan P. Hughes
Dr. Robert E. Jewett
Ms. Shelley S. Katz
Mr. and Mrs. Edward L. Kelly
Mr. and Mrs. Kenneth R.
Koppenhoefer
Mr. and Mrs. Robert Moser
Mr. Todd K. Mowl
Mr. and Mrs. Peter A. Nori
Mr. James E. Patrick
PGA TOUR Charitable Giving
Mr. David L. Powell and Ms.
Victoria L. Weber
Mr. and Mrs. Thomas D. Stewart
Triangle United Way
Walter R. McDonald and
Associates
Estate of Samuel and Muirene
Wilke

Additional members of our CHS Foundation Donor Family

Anonymous (3)
Advanced Strategic Solutions, Inc.
Mr. and Mrs. Douglas
Alexander, II
Allstate Giving Campaign
American Institute for Research
J.R. and Jennifer Anchors
Ms. Dawn M. Annis
Mr. C. Patrick Babock
Mr. Tim Ball
Ms. Carol L. Barrett
Ms. Susan J. Bennett
Ms. Kathleen A. Birmingham

Blind Pass Marina Enterprises, LLC
Dr. Peter A. Boelens
Mr. and Mrs. Thomas Brien
Ms. Zinnie Brown
Ms. Betty R. Bryd
Mr. and Mrs. David A. Bundy
Mr. Michael A. Carl
Mr. Jerry W. Carter
Lourdes Casares, P.A.
Sidney and Alma Coates Trust
Mr. William "Buster" Coleman
Mr. and Mrs. David C. Congdon
Ms. Jennifer Consolszio
Ms. Shelia R. Cromity
Ms. Deborah Daniels
Brenda Davis
Mr. Christopher G. Decker
Ms. Stephanie Doscher
Mrs. Mary Polly F. Doughty
Duane Morris, LLP
Elkem Metals, Inc.
Mrs. Eleanor H. Farrington
Garrett Wood & Company
Ms. Leslie Gaskins and Mr. David
Bardo
Mr. Robert M. Gordon
Mr. and Mrs. T. Malcolm Graham
Mrs. Patricia S. Grau
Ms. Linda Gray
Mr. and Mrs. J. Michael Hughes
Mr. and Mrs. Roger C. Hurd
I.T. Charity Fund
Mr. and Mrs. R. Stuart Johnston
Ms. Ann L. Kerr
Martin Klug, Esq.
Mr. Chad Labenz
Leadership Tallahassee, Inc.
Mrs. Rene' N. Ledford
Ms. Jeanne F. Lightcap
Mr. and Mrs. Joseph T. Lupardus
Dr. and Mrs. James G. Lyerly, Jr.
Mr. and Mrs. Keith Mackey
Mr. Brandon Mathews
Mr. and Mrs. William L. McClain

Mr. and Mrs. James J.
McGuire, Jr.
Mrs. Alice Warner Mehlhorn
Mrs. Allison F. Metcalf
Ms. Tracy P. Morales
Mr. and Mrs. John E. Morris, III
Mr. Rob Osborne
Mr. and Mrs. John C. Patten, Jr.
Ms. Barbara Pearce
Ms. Brenda K. Pelham
Mr. and Mrs. William D. Preston
Mr. James R. Pritchett
The Prudential Foundation
Matching Gifts
Mr. and Mrs. Martin A. Purcell
Recycling for Charities, Inc.
Mr. and Mrs. Ronald L. Redder
Ms. Ann K. Riceman
Mr. Gerald Ritsema
Mr. and Mrs. John Rupp
Mr. Clarence D. Russell
Ms. Teresa L. Saunders and
Mr. J.P. Reynolds
Mr. and Mrs. Robert Shaw
Ms. Gila Shusterman
Mr. James Simmons
Mr. Richard G. Smith
Mr. and Mrs. Robert J. Smith
Ms. Christine R. Sollenne
Ms. Susan Sparks
Mrs. Rosemarie Stiegele
Ms. Pamela Dawn Tarr
Ms. Denise M. Thomas
Ms. Mary E. Thompson
Mr. Dave Tolle
Tylander's Hurricane Office Supply
Mr. John J. Unrue
Mr. and Mrs. John Valleau
Mr. and Mrs. Miguel Viyella
Mr. Robert B. Vlier
Mr. and Mrs. Norbert A. Walz
Mr. and Mrs. Howard L. Weisz, Jr.
Mr. and Mrs. Les Wood
Mr. Guy F. Woodward
Ms. Jenene Zerrip

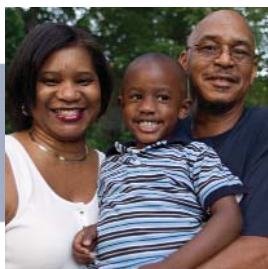

Leave a Legacy through Your Will

You have the unique opportunity to secure a child's future, to help pave encouraging paths for young ones for generations to come. And, as you offer this hope and security, your legacy will continue to live on through children's smiles, successes and happiness.

Since 1902, CHS has brightened futures for more than 30,000 children who found their forever families through adoption. Even more, CHS touches the lives of nearly 160,000 children and families annually, and its remarkable outcomes are the combined result of effective planning and the help of our generous friends who assist us financially. Several of our friends have also committed to continue their financial support years into the future by including a bequest in their wills to the CHS Foundation.

While you may have many personal reasons to periodically review your will, we encourage you to revisit it this year to explore the possibility of leaving a meaningful legacy as you help us achieve our mission of *Embracing Children. Inspiring Lives. Securing Futures.* Making a small change in your will may only require a codicil, easily accomplished by a simple amendment that preserves most of your will's provisions. Your attorney can assist you in this process.

Leave a Legacy through a Charitable Gift Annuity

At the CHS Foundation, we offer a chance for you to create an important legacy, one of total selflessness. Your legacy can change children's lives.

For more than a century, CHS has led the way in providing a caring and nurturing environment for Florida's children and families. This is, and will remain, our focus. Through the years, our friends have faithfully supported our mission as we worked hard to earn our national reputation as a leader in child advocacy.

As we look to the future, we need to ensure our growth continues to match the growth of our state. We're excited to present several opportunities for you to become more involved, and we invite you to join us in our planned giving program. One of our planned gift arrangements, a Charitable Gift Annuity, may offer attractive tax benefits, and it provides you or your chosen beneficiaries with lifetime payments - all while you provide valuable resources to help us care for Florida's children and families.

Leave a Legacy by Honoring Others

Honoring a loved one can be the most rewarding of all personal acts. Through the CHS Foundation, you can honor another while making a tremendous difference in the lives of children who need our help.

As the standard-bearer for improvements in child welfare practices, professional education and staff training, CHS remains at the forefront of the child welfare effort, promoting prevention programs, perfecting intervention programs and making a profound difference in the lives of Florida's children and families.

Please consider us when you have the opportunity to celebrate the life or achievement of a friend or loved one. There is no greater honor you can bestow upon an individual than helping to secure the future of our children.

If you're ready to leave a legacy to change the lives of children and families, please contact Bob Giese, President of the CHS Foundation, at (954) 202-3242 or via e-mail at bob.giese@chsfl.org.

*“Children are the living messages we send
to a time we will not see.”*

-John W. Whitehead



Embracing Children. Inspiring Lives. Securing Futures.

6363 N.W. 6th Way, Suite 150
Fort Lauderdale, FL 33309
Phone: (954) 202-3242
Toll-free Phone: (877) 9FORKIDS

www.chsfl.org